VISIT…

LANZAROTE Caliente.COM

Anywhere

EVANESCENCE

Arranged by Chris

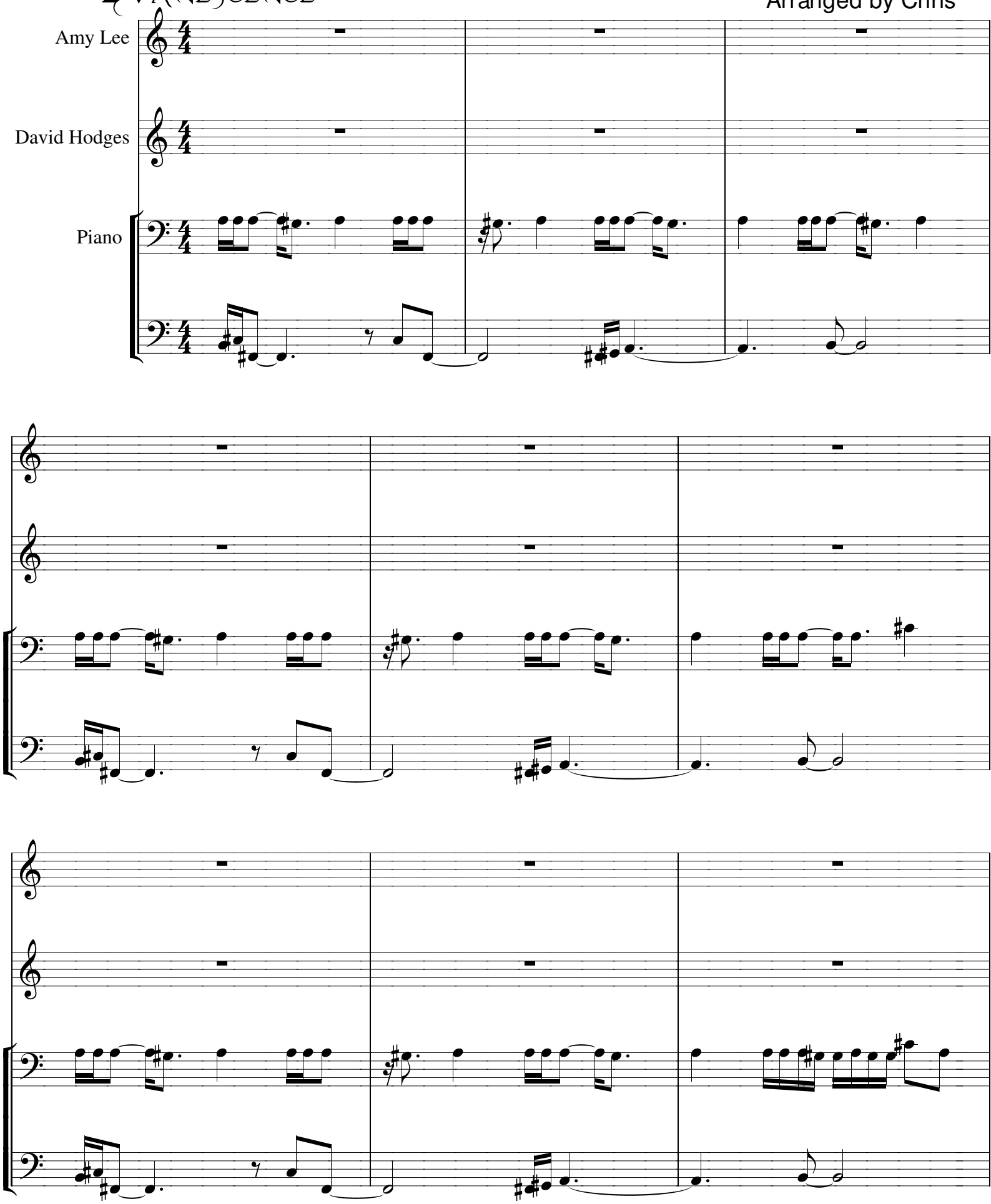

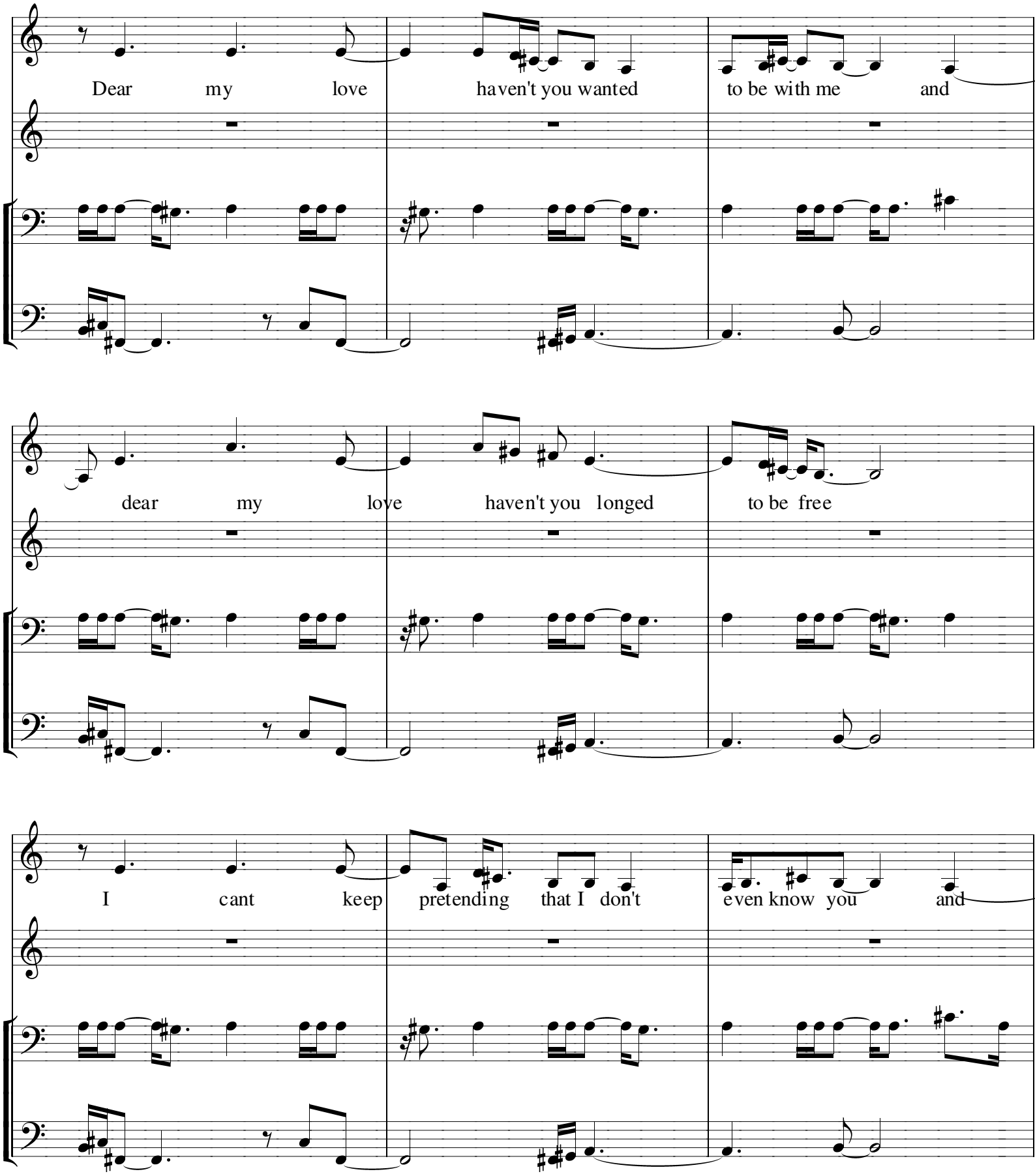
Dear my love haven't you wanted to be with me and
dear my love haven't you longed to be free
I cant keep pretending that I don't even know you and

at sweet night you are my own oh

take my hand we're lea- ving here to-

night there's no need to tell anyone they'd

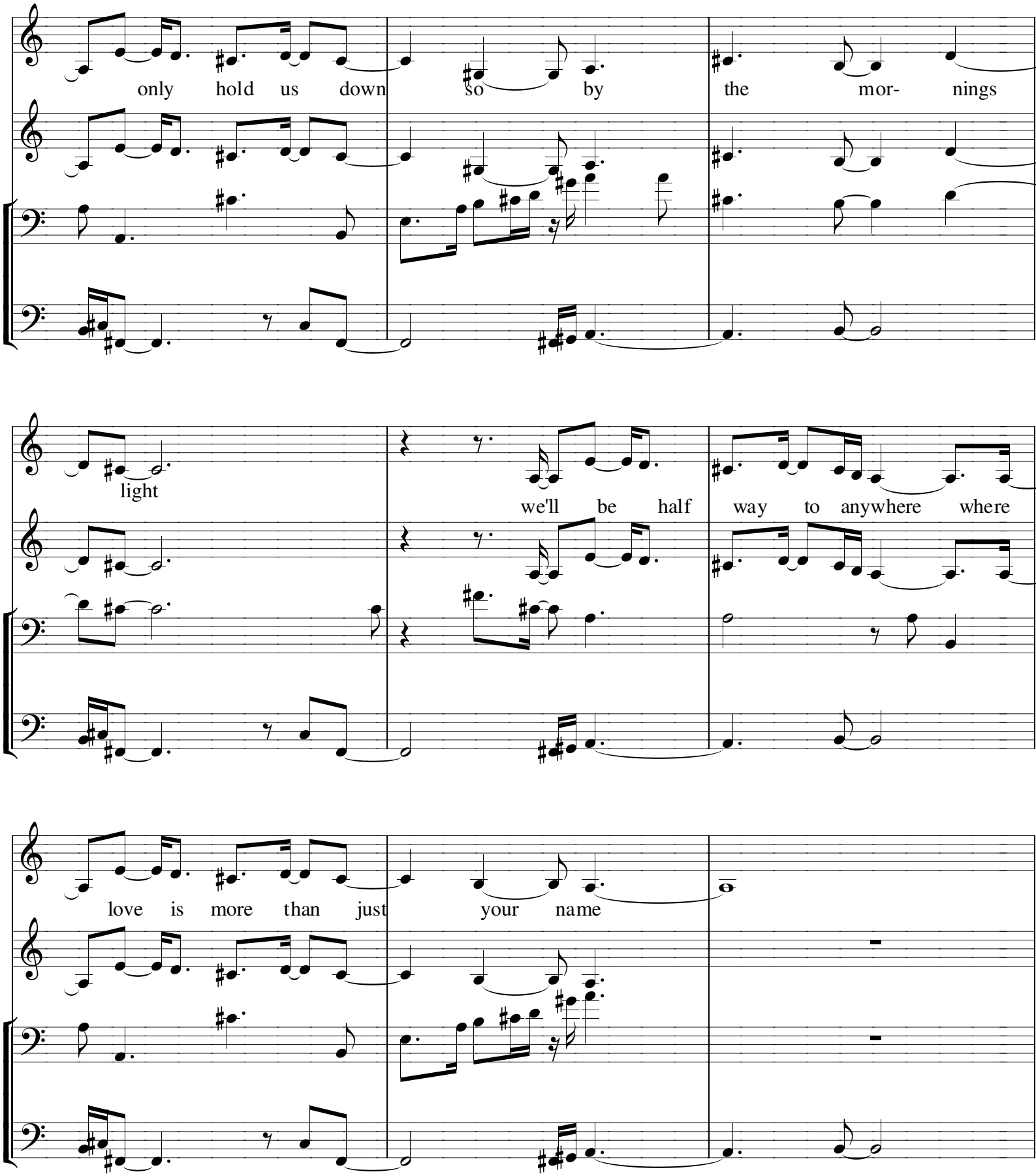
only hold us down so by the mor- nings
light
we'll be half way to anywhere where
love is more than just your name

I have dreamt of a place for you and I

No one knows who we are there

All I want is to give my life only to you

I dreamt so much I cannot dream anymore

let's run a- way I take you there

lea- ving here to-

there's no need to tell anyone they'd

night

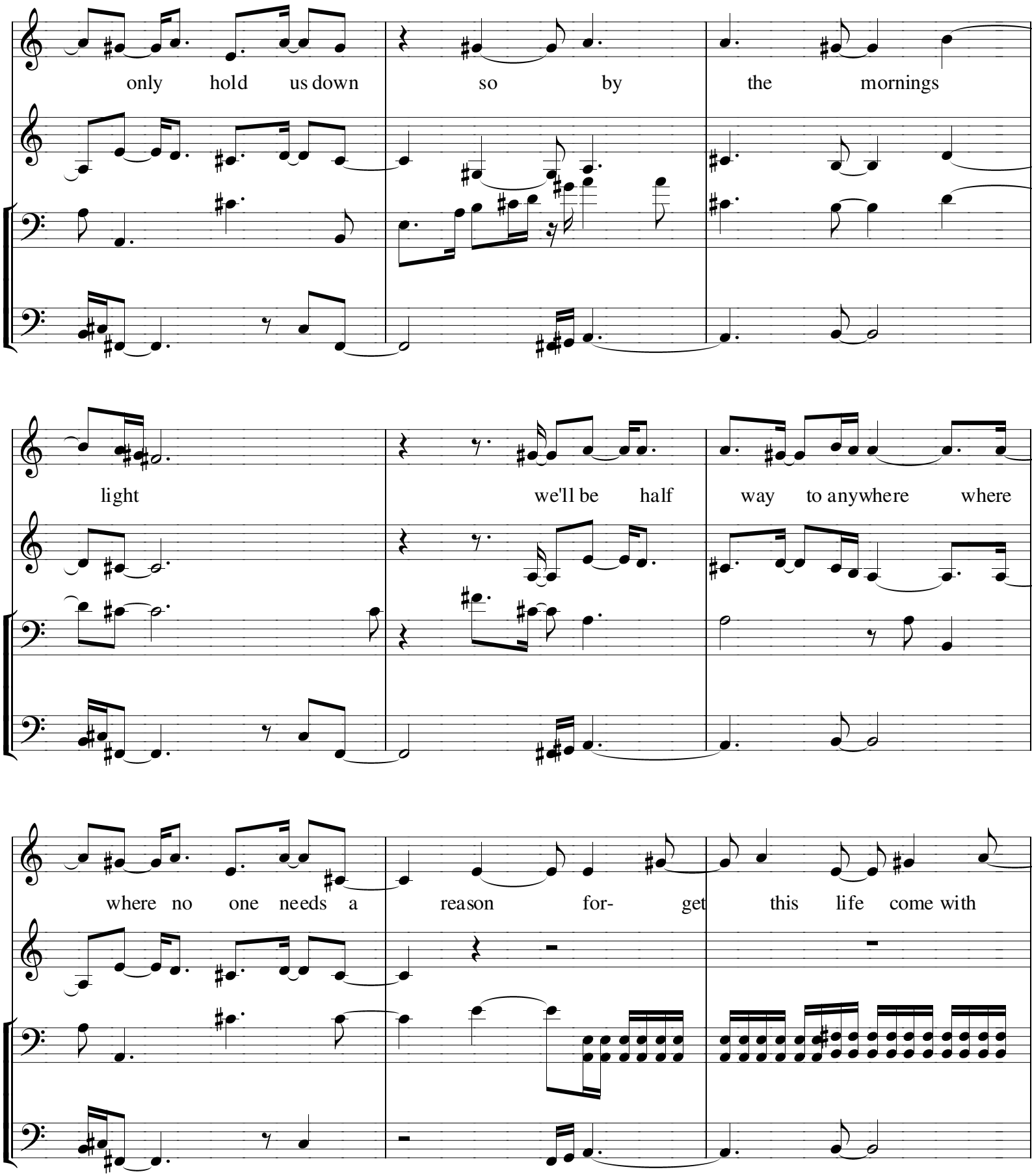
only hold us down so by the mornings
light we'll be half way to anywhere where
where no one needs a reason for- get this life come with

me don't look back you're safe now un- lock your heart drop your

guard no- one's left to stop you for- get this life come with

me don't look back you're safe now un- lock your heart drop your

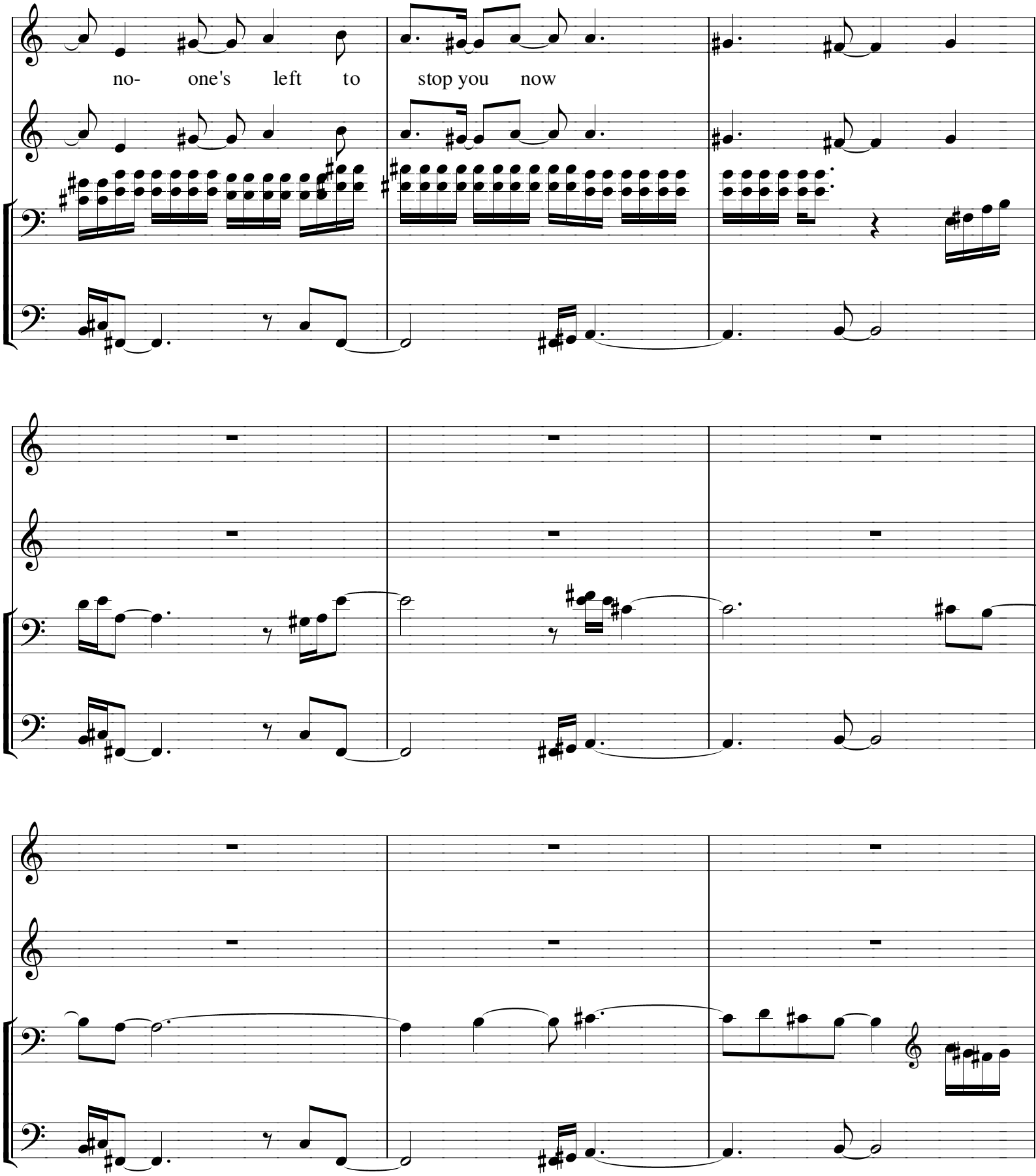
no- one's left to stop you now

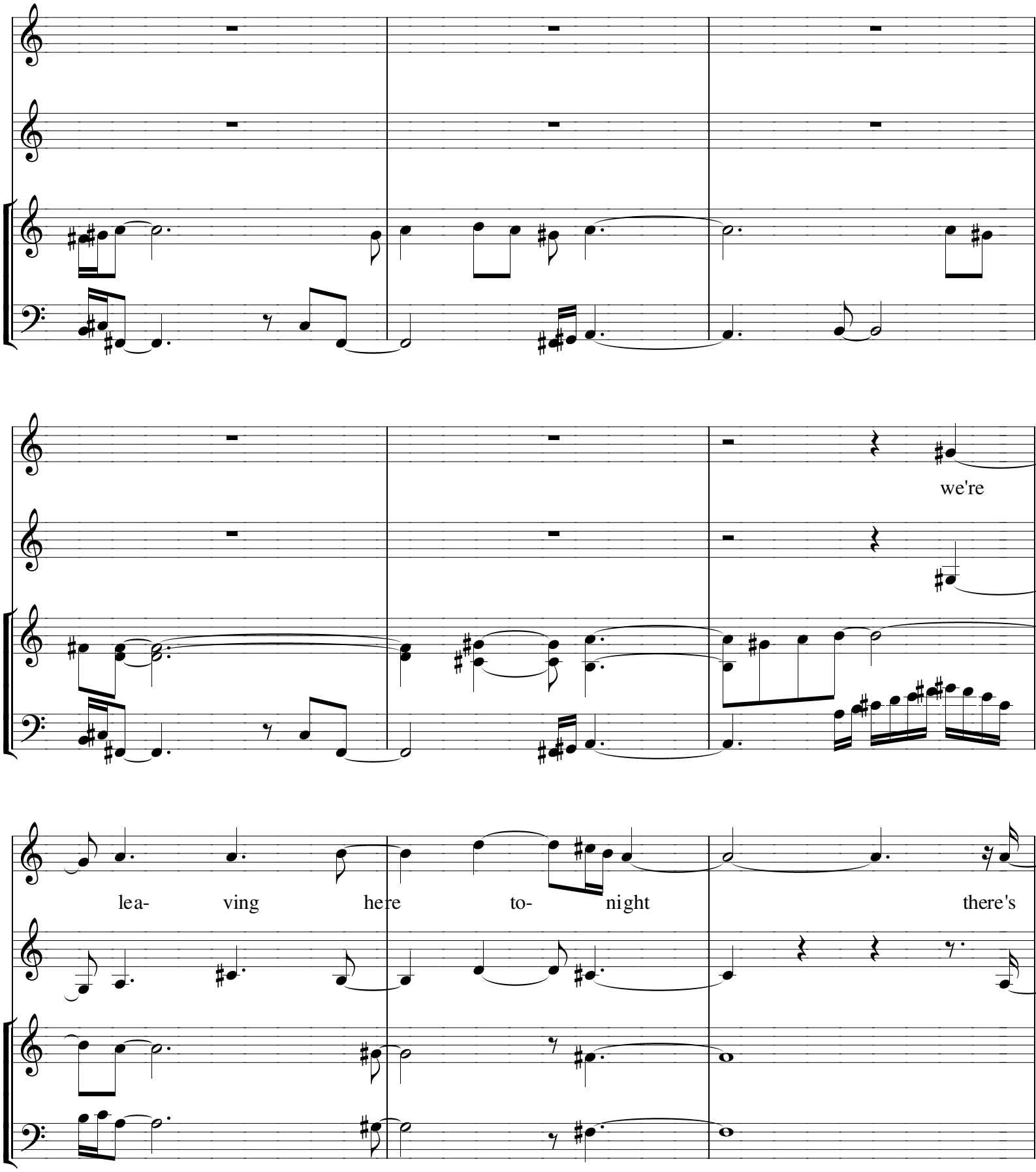
we're
lea- ving here to- night there's

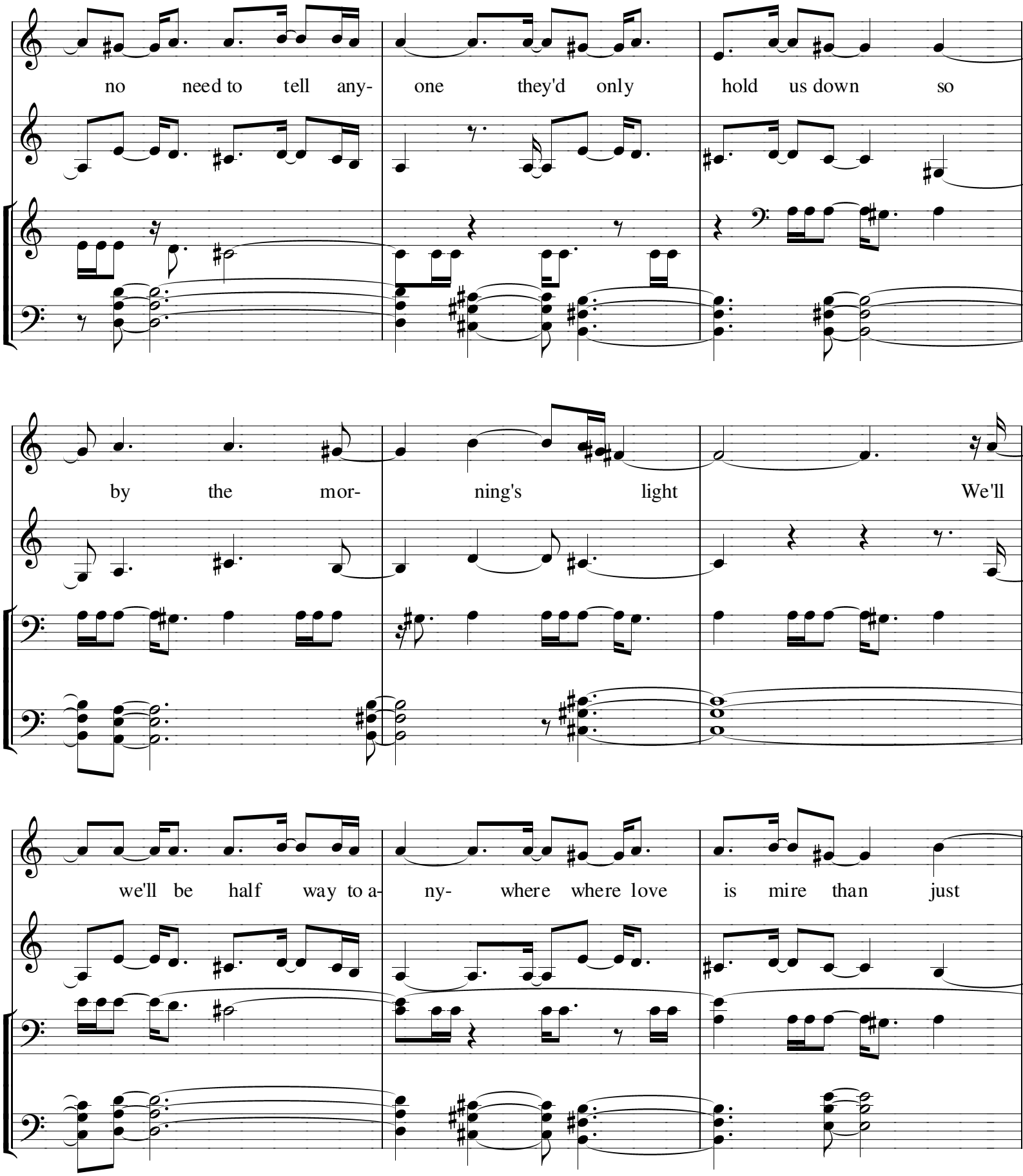
no need to tell any- one they'd only hold us down so
by the mor- ning's light We'll
we'll be half way to a- ny- where where love is mire than just

your name